Wilmington Public Library
Clara Chipman - Librarian
Middlesex Avenue
Wilmingron, Mass.

THE OLDEST NEWSPAPER IN WILMINGTON

THE WILMINGTON CRUSADER

NO. 27 VOLUME 22 WILMINGTON, MASS. THURSDAY JULY 9,1959 PRICE 10¢

SHAWSHEEN IMPROVEMENT ASSOCIATION CELEBRATION

Over one hundred men, women and children participated in the Shawsheen Improvement Association's annual 4th of July celebration which was held at the Trow Farm, corner of Nichols Street and Shawsheen Avenue between 10 a.m. and 12 noon.

Under the excellent planning of George Peters, Louis Theriault and Jimmy Braman, all of Fairmeadow Road, gallons of ice cream, cases of soft drinks and prizes galore were passed on to those attending.

A partial list of games and and winners follow: Children under age 5--Penny Toss and Lolli-pop toss.

Treasure Hunt was won by Kenny Paglia. 50 foot race for children under age 4 was won by Jimmy Vasconcellos. 100 ft. race for children between 1-7 was won by Larry Harrington. 200 ft. race ages between 8-10 won by Steven DeRosa. 200 ft. race ages 11 and over, won by Linda Berry. The Three-legged race, ages 6-10, won by Davie Johnson and Dan Atkins. Three legged race, ages 11 and over, won by Linda Berry and Carol McLaughlin. Chariot race, ages 5-10 won by Francis Harrington and Richard Norton.

A beautiful hand-made quilt, made by Mrs. Carl Fors of Dorchester St., and donated to the association was won by Walter Cunningham of Fairmeadow Road.

Many thanks are extended to all persons who took part in this celebration and to those who helped in any way to make it the huge success that it was.

RECREATION COMMISSION HOLDS SWIMMING EVENTS

Hundreds of persons enjoyed the facilities at the town beach over the holiday weekend and were given an added treat in the swimming events which were conducted Saturday morning.

More than one hundred participants made up a balanced program of races for children from the ages of three to eighteen years of age.

Dan Boylen and Bill Hall acted as starters for the events and were ably assisted by Dick Allard, Charlie Flynn and Jackie Bowen who acted as judges for the races.

Head Lifeguard Bob Swanson and Director of Recreation Mr. Larry Cushing, guided the program which gave the following winners of their respective events:

Pee-Wee races for boys: Robert Williams, Dennis Campbell and Robert Gauthier; for girls, Kathy McNulty, Joan Cushing, and Mary McNulty.

Midgets: Paul McGonigle, Tommy Morrow, Richard Fells; girls, Janet Walsh, Katherine McCue and Mary Geysen.

11 and 12 year old: Robert McNab, Paul Walsh and Dan Rheaume; for girls, Mary McGonigle, Terry Bowen, Sarah Tammaro.

Juveniles for boys: Jackie Bowen, Tommy Geysen and Dick Allard; for girls, Lillian Carlow, Margaret Williams and Deborah McCart.

Special underwater swim: Dick Allard, Paul Washburn and Tom Geysen, for girls, Mary McGonigle, Lillian Carlow and Terry Bowen.

T.M. SUED BY C&C

TOWN MANAGER SERVED WRIT OF ATTACHMENT

Wilmington Town Manager Alfred J. Calabrese was served a writ of attachment to the tune of $2500.00 yesterday, as an aftermath of the Roadblock incident on Andover Street last April 15, this year.

At that time, T.M. Calabrese had a ditch dug across Andover Street, causing a delay of two hours in the gravel removal operations of Campanella and Cardi, Construction Engineers, building new route 93 in Wilmington. After the ditch had been filled in by Arthur Hallem, Assistant Construction Engineer, Calabrese drove his car diagonally across the street, preventing further traffic.

At that time, Inspector James Manning of the Registry, enroute to Boston along Andover Street arrived on the scene. Taking in the situation at a glance, Inspector Manning told Calabrese to remove the car, to which Calabrese refused, saying that 'the road is closed on my orders'. Inspector Manning then spoke to Calabrese rather pointedly and explained regulations, whereupon Calabrese removed his car to a position where traffic could pass by crowding over onto the Snyder property.

After some minutes of obstinancy on the part of Calabrese, Selectman Don Kidder(newly elected Chairman) appeared and had an offside conversation with him, result being that Calabrese removed his car and left the scene.

The writ of attachment was served upon T.M. Calabrese personally by the Deputy Sheriffs office out of Lowell and calls for an appearance of Calabrese in court in the early part of August. This date, incidentally is the time which Calabrese announced that he would be starting his new job as Assessing Engineer at Westport, Connecticut.

LIONS CLUB MEETING

The Wilmington Lions Club held their weekly meeting at a cook-out at the home of Mrs. Deming on Federal Street.

During the meeting, Si Cutter Town Moderator, presented Mrs. Deming with a charter for the Youth Campaign.

Plans were also made for a State cook-out and ladies night at the home of Mr. and Mrs. Roy Hersom, for the latter part of August.

HAVE GRAVEL - NO TRAVEL, as this picture can attest. Completely powerless to stop gravel removal operations in the path of the new road construction going through Wilmington, T.M. Calabrese parked his car diagonally across Andover Street, in an effort to halt the gravel trucks. A two hour delay was effected, only to find Calabrese removing his car on request of Registry of Motor Vehicles Investigator James Manning, and Chairman of the Board of Selectmen, Don Kidder. (reprint from April 22 issue)

QUIET HOLIDAY

Only two minor accidents were reported over the Fourth of July holiday, a fact that made Police Chief Lynch quite pleased. Both accidents were so slight that no report was necessary.

FIRE DEPARTMENT HAD QUIET HOLIDAY TOO

Fire Chief Arthur Boudreau reported a perfect 4th of July weekend this year barring a slight brush fire on July 3.

No alarms or ambulance runs made a perfect record.

He was warm in his praise to residents for observing safety rules.

This sign - along Lowell Street (Route 129) invites the visitor to inquire. One inquiry made already is--'Who spelled the word Government wrong--?

SHOP WEINBERG'S
THE SELF-SERVICE DEPARTMENT STORE
FOR VALUE
AIR-CONDITIONED
OPEN EVENINGS
Weinberg's DEPARTMENT STORE
Wilmington, Mass.
370 Main Street
OLiver 8-4551
AMPLE PARKING

friends

are wonderful. Don't lose track of them just because you or they move away. Call them up and see how they're doing, and give them all your own news.

Rates are lowest after 6 p.m. and all day Sunday.

NEW ENGLAND TELEPHONE AND TELEGRAPH COMPANY

AMERICAN LEGION POST 136
MONTHLY SOCIAL
BAKED HAM SUPPER SERVED 7-8:30
DANCE WITH RAY LA FORTUNE'S ORCHESTRA
DONATION $1.25

Rx THE HEALTH SYMBOL OF YOUR COMMUNITY

THE FRIENDLIEST DRUG STORE IN THE WORLD
WE TRY TO PLEASE EVERYBODY!
call
OL 8-4617

SILVER LAKE PHARMACY
98 MAIN ST
WILMINGTON
YOUR HEALTH IS OUR BUSINESS
LOUIS HAILSON

THE OLDEST NEWSPAPER IN WILMINGTON

THE WILMINGTON CRUSADER

OL8-8802
P.O. 506
Henry Filippone, 38 Hopkins St., Publisher, OL8-2049
Correspondents
Mrs. Betty Downs OL8-2907
Mrs. Ruth Boudreau OL8-2230

Subscription rate, $3.00 a year. 10¢ a copy

Entered as second class matter at the Post Office in Wilmington, Mass.,
The publisher assumes no responsibility for errors occurring in any part of an advertisement but will reprint that part of the advertisement in which the error occurrs.

This paper has always been an advocate of peoples' rights. A two dollar taxpayer has as much voice on how the town should spend its money as the home owner taxpayer.

As a matter of fact---a two dollar taxpayer could have more voice----if he should happen to own a weekly blah, and a gift of gab!

In an editorial last week, the junior paper stated that one of the reasons Calabrese quit was the fact that our Board of Selectmen weren't seeing eye to eye with him on certain municipal projects because they were "vote conscious", while he (Calabrese) was "cost conscious".

To this, this paper would like to agree with him, -- on only one thing----he (Calabrese) quit. And may we add---don't go away mad---

ODD FELLOWS TO HOLD COOK-OUT ON SUNDAY

The Odd Fellows of Wilmington have made final plans for their annual cook-out.

It has been planned for Sunday, July 12 at Odd Fellows Hall on Bay St., (opposite AVCO), between 12 noon and 6 p.m.

Chicken is on the menu, and plenty to eat is a promise.

A door prize will be awarded during the festivities.

Donation 99¢. Bring your family!

FIRE CHIEF ATTENDS CONVENTION

Fire Chief Arthur Boudreau attended the Fire Chiefs Convention in Portsmouth, N.H., held at Wentworth-by-the-sea hotel.

Lectures and conferences were presented in morning and afternoon sessions by guest speakers, on fire fighting techniques and fire prevention.

All city and town fire officials were extended an invitation to attend the convention.

DEMOCRATIC COOK-OUT PLANNED

At a meeting of the Town Democratic Committee held last night it was decided that a cook-out would be held at the home of Rene LaRivee, chairman of the cook-out, on Concord St., No.Wilmington, on Saturday, August 1, at 5:30 p.m.

Invited guests are William Sullivan, Assistant Attorney General; William Madden, State Senator; Tom Donohue and Frank Tanner, State Representatives; Town Democratic Committee Chairman of Reading, Burlington, Billerica and Tewksbury, Chairman of the Board of Selectman, Chief of Police and Chief of Fire Department, of the town of Wilmington.

CAR DESTROYED IN FIRE

At 10:55 p.m. on June 30. the car belonging to William Hoffman was totally destroyed by fire at his 2 car garage located at 815 Woburn Street.

Possible cause, was due to a short circuit in the car.

There were no injuries reported.

TALK OF THE TOWN

By HANK FILIPPONE

Noticed that the Police Department members are not using the traffic box at the Center, these days.

Until people realize that at twenty miles an hour they are driving a car and at forty miles an hour they are aiming it, this writer can't say as he blames them. It does get pretty rough from 4 p.m. to 6 p.m.

****

All the approaches to new route 93 are gradually taking on a well finished look and No. Wilmington will be much the better off when the road is complete. The new road will be a blessing for the town as the streets that were damaged by the constant heavy trucking will be repaired, far better than which the town could have afforded. This writer still sympathizes with Campanella and Cardi in view of the delays and obstacles which they had gone through. It is still my opinion that to have met the Construction Company on an arbitrary level would have been the best thing, and the less the obstacles, the quicker they would be out.

****

Mike Weinberg has just returned from a 7 day fishing trip at Quebec, Canada. According to Mike, who could hardly speak, the fish were biting like mad and he came home with his quota. He went on to say that the weather was wet up there, but he needn't have gone there to find rain, we had plenty here.

****

To the woman who called and protested that the flag was not flying at the Town Common on the Fourth of July, I can only agree with her that the Fourth of July is losing its significance, for which I am sorry.

****

AROUND TOWN--Dr. MacDougall leaving for Mexico, trailer and all. He is expected back the end of August.

****

At a meeting of the Permanent Building Committee, plans for the new Highway Garage and Police Station were given the go ahead signal and the committee were instructed to place the proposals out on bid. Police Chief Paul Lynch, while not completely satisfied with the plans for the police station, felt that anything would be an improvement over the present conditions that the Police Station has today. AMEN.

St. Dorothy's Church rapidly going up!

LYNCHS OF WOBURN STREET ENJOY NEW YORK VACATION

Mr. and Mrs. Joseph Lynch of Woburn Street with their three children, Joseph, Elizabeth and James, spent last week visiting in LeRoy, N. Y. and enjoyed a cruise around the thousand islands.

POLICE OFFICER STILL CONFINED

Officer Adam Kozlowski of our local police department is still confined to St.John's Hospital in Lowell.

Reports from Chief of Police Paul Lynch, state that he has been so confined since June 26 when he was struck by a motorist while directing traffic at Stevens' Market.

STOLEN CAR RECOVERED

A car, owned by John Foley, Chestnut Street, Everett, stolen from the Riverview parking lot, was recovered by Officer Don Mercier, The car was towed to Cain's Garage and the owner notified.

LOCAL RESIDENTS TOUR WHITE MOUNTAINS

Mr. and Mrs. Uno Carlson of Woburn Street accompanied by their son, Norman and his fiancee, Zonja Stenquist and her mother, Mrs. Stenquist of Woburn, enjoyed the holidays touring the White Mountains.

JUVENILES PLACED ON PROBATION

Two juveniles from No.Reading were placed on probation for one year by Judge Henchey of Woburn Court, an aftermath of charges that they had stolen dynamite from a construction company. Officer Dolan was the investigating officer.

For Your Next PRINTING Job call the Wilmington Press OL 8-8861

MARION T. MURPHY
Real Estate 943 Main St.
OL8-3581
Next to Charlie's Jenney Station
Wilmington and Woburn Line

JOE'S TAXI
OL 8-2949
PROMPT 24 HOUR SERVICE
EQUIPPED WITH TWO-WAY RADIO

TOM O'CONNER'S

"But I thought all I had to do was give 'em those 'Free' services—you didn't tell me about collecting for anything."

OL 8-8354
MAIN ST. WILMINGTON

NEWEST IN HEATING! HOLDS COSTS DOWN!
Automatic Personal Care with Mobilheat
FUEL OIL Mobil
THE FITZGERALD FUEL CO.
287 Main St., WILMINGTON OL 8-3385

A. MONTI
A. MONTI GRANITE CO
Wholesale Manufacturers of Monuments
Factory Representative
Ralph E. Block
21 North St.,
No.Wilmington
OL8-3642
LETTERING AND MEMORIALS

Sometimes the littlest things make a mother the happiest. A phone call, for instance, from one of the children who's off at school, or grown up and moved away. Is someone waiting – hoping to hear from you? Be thoughtful. Call tonight.

NEW ENGLAND TELEPHONE AND TELEGRAPH COMPANY

"Happy" Braumeister says:

Our liddle St. Bernard dog
Iss full of fun und cheer
Becauss his liddle cask iss full
Uff pure . . .

Braumeister BEER

The FIRST Milwaukee Premium Beer
at-down-to-earth-prices

24-PACK 12-OZ CANS 3.99 CASE

SHAMROCK DRIVE-IN

GIN London Dry--PINKIE'S 94.4 proof quart 4.39

Pinkie—Hi 20% Alcohol
WINE COOLER PORT, SHERRY, MUSCATEL gallon 2.99

Imported — Italian
VERMOUTH SWEET or DRY fifth 1.00

Bourbon Falls Straight Bourbon
100-PROOF WHISKEY fifth 3.99

SHAMROCK DRIVE-IN
WILMINGTON OL 8—8081

Folks--

There's no
place
— —
like this
place
— —
near this
place——
— —
this is
the PLACE
— — — — — — —
as always,
MABEL

SHAMROCK DRIVE-IN
W'MINGTON'S NEWEST SUPER
SELF-SERVICE PACKAGE STORE

Wilmington has still not gone all ''citified'' yet. These cows, coming down Woburn Street, stopped traffic long enough to have their picture taken.

DRAG RACING ON ROUTE 93

A cal from residents of the area along new route 93, that cars were engaged in a drag race along the unfinished strip of route 93, sent Officers Kelley and Ellsworth to investigate.

No traces of the participants were found, upon arrival by police, but an investigation is underway.

There's new loveliness ahead for you . . .

Want to try a new hair fashion, with most-flattering results? Or, want to be sure your favorite hair style is properly cut and set? You can count on us for more loveliness, always.

Beauty Terrace

Phone: OLiver 8-8251
Air Conditioned
106 Main St.
Wilmington, Mass.
Near Silver Lake

HORSE SHOW AND GYMKANA

Sunday, July 12 will be the day all local equestrians will be exhibiting their ability at the Horse Show and Gymkana sponsored by the Merrimack Valley Riding and Driving Club at Clarke's Farm on Andover Road. Follow the arrows.

Trophies and ribbons will be awarded -- winners in each class. Most point winners will be awarded championship trophy of the show.

Trophies and ribbons are now on display at the Wilmington Food Mart, Wilmington Center.

Tex Berube will hi-lite the activities of the day with his trick riding and fancy roping on his golden palomino. Come and see our local 4-H members and equestrians in action as there will be classes for all to compete in.

Post entries will be expected in all classes.

There will be a grand entry into the ring to start the activities of the day at noon.

There will be refreshments on hand. Admission $1.00 per car.

So fill up your car and come along!!

Entry blanks may be obtained either at John Clarke's on Andover Road, or at Howard Britt's at 8 Railroad Ave., Wilmington.

Officers of the Merrimack Valley Riding and Driving Club will gladly give information to all interested in joining our club as it is open to all horse lovers--young and old.

Don't forget--Sunday, July 12 at noon, Clarke's farm, Andover Road, Wilmington.

Dogs used to bury bones to tide them over future rough spots, but today, Fido, like his master, eats out of a can and lets the future take care of itself.''

PUBLIC LIBRARY HOURS

Tuesday		1:30 - 5 P.M.	7 - 9 P.M.
Wednesday		1:30 - 5 P.M.	7 - 9 P.M.
Thursday		1:30 - 5 P.M.	7 - 9 P.M.
Friday	10 - 12 noon	1:30 - 5 P.M.	7 - 9 P.M.
Saturday		2:00 - 5 P.M.	

CLOSED SUNDAY, MONDAY AND HOLIDAYS

Residents of the Town seven years of age and over are entitled to borrow books upon the signing of an application card. Applications of children under fourteen must be signed by a parent or guardian.

Adults may borrow books and magazines in any quantity desired for three weeks, with the exception of new fiction which is limited to two books to a borrower for seven days. Children limited to three books.

New fiction, current and popular non-fiction and books on reserve list may not be renewed.

If books are kept beyond the date due, a fine of two cents a day per book will be charged.

Records may be borrowed by adults for one week.

OVER DUE CHARGES FOR EACH DAY: OVERDUE
Long Playing Records - 10 cents
All others - 5 cents

All books or records lost or damaged must be paid for. Books not in the library, and subject to such loan will be borrowed on inter-library loan. The borrower will pay transportation costs.

E. N. CATERINO
Fill - Loam - Sand - Gravel
Loam Screened and Un-screened
We cater to the home owner
LANDSCAPING
BR 2-0382 OL 8-2837

BACKHOE FOR HIRE
No Job Too Large Or Too Small
ROSSI & QUINTON
Septic Tanks, Sewerage and Cement Work
Cess Pools Cellar Drains
14 Fairmeadow Rd. — Wilmington, Mass.
OLiver 8-3489

MAJOR LEAGUE SCHEDULE RAIN-OUT GAMES

Red Sox	vs.	Yankees	July 8
Tigers	vs	Indians	July 9
Yankees	vs.	Indians	July 13
Tigers	vs.	Red Sox	July 14
Indians	vs.	Red Sox	July 15
Indians	vs.	Red Sox	July 16

The above printed schedule is to make up the rained-out games of the Wilmington Little League.

Petty's Points SAFE DRIVING

Lee Petty, famed racing driver, NASCAR champion, and Daytona Beach 500 mile winner in 1959, now serving as road test manager for National Dynamics Corporation, manufacturers of the battery additive VX-6, offers these six professional SAFE DRIVING tips.

Lee Petty

- Slow down as you approach a curve but accelerate slightly while you're on it. Power on the curves gives you better traction and stability than brakes.
- Don't use bright lights. The only excuse for brights is when you're going at high speed, all alone, with no traffic, on a completely unlit country road in order to spot curves ahead. Since this situation seldom occurs for most drivers—just don't use your brights.
- Be polite to motorists and rude to your passengers. Never take your eyes off the road while conversing and driving.
- Keep your tires hard. Inflate your tires a little more than the maximum recommended by the manufacturer. You won't get any bounce as long as your shock absorbers and springs are in good condition . . . and you'll get a better ride—even more mileage for your gas.
- Keep the rubber casing of your battery clean by wiping occasionally with an oil soaked rag. Also keep the leads at maximum efficiency by cleaning terminals and battery leads with steel wool.
- Learn to use the best and most scientific additives. Use a battery additive to prolong the life of your battery. Use a moisture evaporating additive for gas. Use an oil sludge solvent additive in your crankcase.

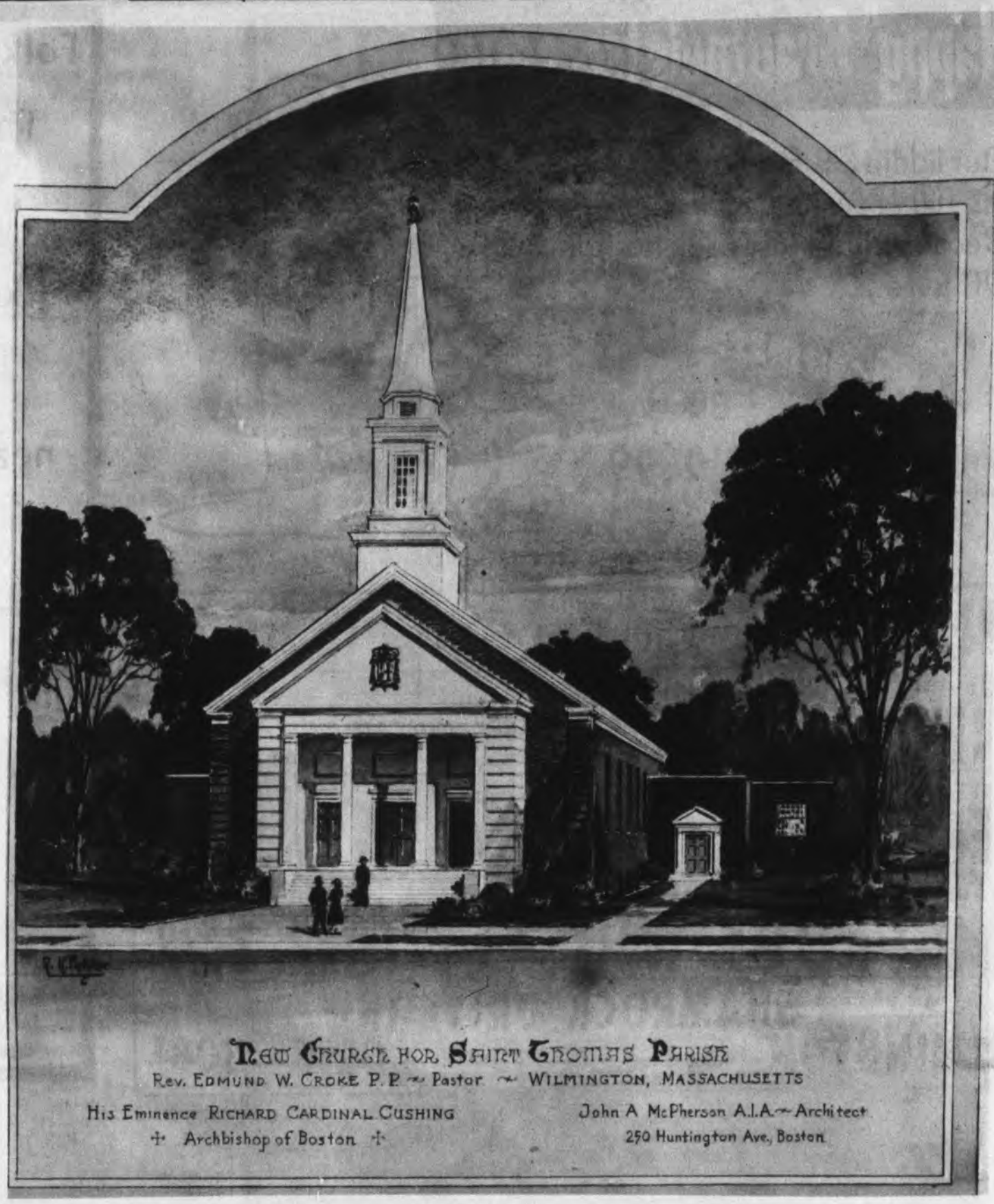

NEWLY PROPOSED ST. THOMAS CHURCH

Above is a picture of the newly proposed church for the St. Thomas Parish. This church, subject to approval of Cardinal Cushing, will be built on the grounds of the St. Thomas Villanova Rectory. It will be of Colonial design and work will start shortly. The plans which were submitted under the pastorship of Fr. Croke will be carried through sometime in the near future.

Tewksbury V.F.W. members at their picnic at the Zappios Pavilion, engaged in a tug-a-war, with their wives. The women won everything that day.

"Equality before the law? Nobody cares if a banker writes a bad poem, but a poet who writes a bad checks goes to jail."

"The concrete cloverleaf is becoming our national flower."

SEPTIC TANK LOCATION HAS BEARING ON HEALTH

Correct location of a septic tank and drain field is most important for health protection and satisfactory operation. When selecting a sight for a septic tank there are many factors to be taken into consideration. These include the water supply, kind of soil, lay of the land, driveways, location of shrubbery and trees.

A properly installed septic tank system is money well spent. However, a poorly installed system can be costly and troublesome. It should be noted that a cesspool is generally a very inadequate way of handling sewerage from the home. Maintenance costs of a cesspool and the trouble which it causes the home owner make cesspools a most undesirable method of taking care of any sewage problem.

A septic tank serves as a collection basin and a digestion tank which separates the solids from the liquids. The liquid flows from the tank into the distribution field. The drain field or distribution field consists of tile laid in ditches bedded in course gravel, and then back filled with soil.

As the liquid flows through the tile, it seeps into the ground. The result is safe disposal of the effluent or liquid portion of the sewage. Some of the solids are never completely digested and drop to the bottom of the tank.

There will be need for periodic cleaning of septic tanks. However, this usually is not necessary more frequently than every two or three years.

County Real Estate Company
WILMINGTON MASS
OL 8-2012
OFFICES AT
99 CHURCH STREET
329 LOWELL STREET
SALES & SERVICE
MORTGAGES
TERMS

No! No!

LET US FIX THAT OLD WATCH
There is probably many years of good service in it if repaired by an expert craftsman
BOUVIER
Middlesex Ave. and Shady Lane Dr., Wilmington
OLiver 8-3459
New Watches
AND
Used Ones

GET GROWING!
SEEDS FLATS PLANTS
30% OFF
PERIWINKLES
OUTSIDE IVY
EVERGREENS OF ALL KINDS
PETER FONI & SON
1028 MAIN ST. NO. WOBURN
WOB.-WILM. LINE

Come to Church for Services

ST. THOMAS CHURCH

Rev. Edmund W. Croke, Pastor
Rev. Francis W. Mackin; Rev. John A. Palmieri

Masses

Sun.-7,8,9,10,11, (Church and Hall) and 12 o'clock.
Weekdays-7,7:30 a.m.
Holidays-6,7,8,9,a.m. and 7:45 p.m.
First Fridays-6,7,7:30,9,a.m.

Confessions

Saturdays and evenings before First Friday and Holydays, 4, 7:30 p.m.

Boy Scouts

Every Monday 7:15 p.m.
Senior Catholic Daughters
2nd Monday, 8 p.m.
Junior Catholic Daughters
3rd Monday, 7 p.m.
Blessed Virgin Sodality
1st Friday, 7:45 p.m.
Holy Name Society
2nd Sunday 7 p.m

CONGREGATIONAL CHURCH SUMMER SCHEDULE

10 A.M. Morning Service and Worship.

On July 12, Rev. Ralph E. Bayes, D. D. will be the minister at this service.

The Congregational Church in Wilmington welcome all friends and visitors during the summer months and invites you all to worship with us.

ST. DOROTHY'S CHURCH

Sunday

Masses at St. Mary's at 7,8:15 9:15,10:30,11:45 a.m.
Masses at St. Dorothy's Hall 8:45,11 a.m.
Baptisms at 2 p.m. at St. Dorothy's Rectory, Harnden St. 1st Sunday; Communion day for the ladies and the Blessed Virgin Sodality, 2nd Sunday: Communion day for the men and the Holy Name Society, 3rd Sunday: Communion day for the girls of the parish. 4th Sunday: Communion day for the boys of the parish.

FORREST STREET CONGREGATIONAL CHURCH

On Sunday morning, July 5, services will begin at 10.

Kenneth Alcorn is the Pastor and has extended an invitation to the public to attend.

Sunday school has closed for the summer.

CHURCH OF THE GOOD SHEPHERD

Reading, Mass.

Rev. Herbert A. Jerauld, Rector, RE2-1661: Rev. William J. M. Carruthers, Asst. RE2-1571.

FIRST BAPTIST CHURCH SUMMER SCHEDULE

EFFECTIVE JULY AND AUGUST

SUNDAYS

9 a.m. Church School for all ages; classes ranging from pre-school to adult.
10 a.m. Morning Worship (Nursery during this hour.)
5 p.m. Jr. High B.Y.F.
6 p.m. Sr. High B.Y.F.
7:30 p.m. Evening Service

THURSDAYS

7:30 p.m. Mid-week "Hour of Power" Service; Prayer, Bible Study.

THE FIRST BAPTIST CHURCH OF WILMINGTON
Next to Wilmington High School on Route 62
Pastor-Eliot S. Castillo
Parsonage-173 Church Street
Oliver 8-8763

WILMINGTON-TEWKSBURY HEBREW COMMUNITY CENTER

Thursday

First, meeting of the Sisterhood.
Second, meeting of the Brotherhood.
Third, meeting of the Board of Trustees.

FATHER COPEN COUNCIL KNIGHTS OF COLUMBUS #4336 FAMILY PICNIC

The final plans are now being made for the K of C family picnic.

Chairman, Frank Antonelli has released the following information: Place-Kingston State Park, Time- July 12, Sunday.

There will be an advanced group which will meet at the Tewksbury Shopping Centre at 9 a.m. Tickets for admission to the park will be given out at that time.

For those people who will go alone, and at a later time, are to obtain their tickets from Frank Antonelli, UL1-2816 or Mario Montefusco, UL1-9459.

Luncheon will be served at 1 p.m. sharp.

ANNUAL BAPTIST CHURCH SCHOOL PICNIC

The annual picnic of the Wilmington Baptist Church School will be held on Saturday, July 18 at the Beaver Brooke Country Day School grounds on Route 2, Lexington, Mass.

Cars will leave the Baptist Church at 9 a.m.

A family affair, mothers and dads are urged to come with the children.

For further information, call Mr. Syd March, OL8-3437, after 6 p.m.

HIGH SCHOOL ADDITION ELEMENTARY WING HONOR ROLL

Mary L. Scully - Grade 5

HIGH HONORS

Cynthia Blake, Allan Small, Dolores DeLisle, Paul Leverone, Victoria Fogg, Donna Cuoco, Michele Caira.

HONORS

Malvin Jacobs, Sandra Ward, Nancy Maglio, Arleen Siteman, Michael Devlin.

Mr. Bodenstein Grade 5

HIGH HONORS

Peter Malatesta, Cassandra Burns, Linda Crosson, Beverly McLain, Barbara Silverman

HONORS

Antony Antonowich, Leon Konsche Clifford Southmayd, Francis Walsh, John Zangilowski, Rolinda Goller, Carol McClure, Patricia Mills, Carol Shrier.

PERFECT ATTENDANCE FOR YEAR

Louise Izzo

Miss Cannon - Grade 5

HIGH HONORS

Judith Gardiner, Mary Keough

HONORS

Martha Fish, Carol Artley, James Yentile, Ellen Marr, Sheila Johnson.

PERFECT ATTENDANCE

Donald Nutter

Mrs. Perry - Grade 5

HIGH HONORS

Linda Jacobsen

HONORS

John Bridges, John Conway, Leonard Galvin, Thomas MacInnis James Russo, Cheryl Anderson, Kathleen McCue

PERFECT ATTENDANCE

William Wilson, Linda Jacobsen Leonard E. Gagnon

HIGH HONORS

Maureen O'Reilly, Cheryl Silvers, Joan Draheim

HONORS

Kenneth Walley

PERFECT ATTENDANCE

David Moore, Nancy Henderson, Linda Nardone

Miss Moriarty - Grade 6

HIGH HONORS

Paul Malatesta, Robert Smith, Nancy Connolly, Linda Morash, Barbara Peterson.

HONORS

Paul Cote, John Hamilton, Richard Hulse, Thomas Johnson, John Lockamon, Owen Marr, Frank Stevens, Antony Trimarchi, Richard Woller, Betty Jane Dahlbert, Frances DeLisle, Carol Gingras, Lillian Halpin, Patricia Izzo, Francine Lynch, Mary Mahoney, Geraldine O'Reilly.

PERFECT ATTENDANCE

Patricia Izzo, Anthony Trimarchi, Frank Stevens.

Mrs. Irene Rogers - Grade 6

HIGH HONORS

Peter Emery, Betsy Ransdell

HONORS

Richard Cutter, Richard Denault Judith Evans, Susan MacGahan, Paul MacMelville, Glenn Milley, Susan Prescott.

PERFECT ATTENDANCE

Peter Emery, Judith Evans, Edward Izzo, Marie Kearney, Judith Richardson.

Mrs. Lyons - Grade 6

HIGH HONORS

Paul Bannister, Carol Carrasco, Nancy Cole, Nancy Hall, Barbara McLain, Thomas Manuel.

HONORS

Betsy Borghetti, Ronald Bouvier Judith Croke, James Duff, Joanne Lally, Allan McPhee, Norine Von Kahle, Randall Walden, Paul White.

Mr. Lescard - Grade 6

HIGH HONORS

Joanne Baker

HONORS

Mary Torredimare, Patricia Jaquith, Ronald Metcalfe, Paul Currier, Philip O'Brien, Michael Burns, Pamela Kelley, Beverly Ayotte, Mioton Smith, Janis Iovanna.

PERFECT ATTENDANCE

Joseph Infantino

V.F.W. MYSTERY RIDE

The annual V.F.W. mystery ride will be held on Wednesday July 15. Buses will leave from the V.F.W. Hall at 6:30 p.m.

Tickets may be obtained at $1.50 each from Elaine Kearney OL8-3720 or Marilyn Lynch, OL8-4552 or any auxiliary member.

Reservations should be made by Monday, July 13.

Special introductory OFFER!...

LOUIE'S Famous 15 point Heating System

Clean-out ~~$15~~ $10

1. NEW NOZZLE INSTALLED ✓
2. NEW FILTER CARTRIDGE INSTALLED ✓
3. IGNITERS CLEANED AND GAP SET ✓
4. ALL ELECTRIC MOTORS LUBRICATED ✓
5. CIRCULATING PUMP OR FAN OILED ✓
6. BOILER OR FURNACE VACUUMED ✓
7. BURNER FAN CLEANED ✓
8. BURNER PUMP STRAINED AND CLEANED ✓
9. SMOKEPIPE CHECKED AND CLEANED ✓
10. IGNITION LEADS CHECKED AND TERMINAL REPLACED IF NEEDED ✓
11. EXPANSION TANK DRAINED IF NEEDED ✓
12. CHEMICAL SOOT DESTROYER APPLIED ✓
13. THERMOSTAT CLEANED ✓
14. ADJUST BURNER FOR MAXIMUM EFFICIENCY WITH CO2 AND SMOKE TESTERS ✓
15. ADJUST DRAFT REGULATOR ✓

Plus added Bonus

COUPON

FREE service call during coming heating season

You will receive a coupon entitling you to a service call exclusive of parts during coming heating season as part of our special offer.

Burner Sales — LOUIE'S OIL SERVICE INC. PETROLEUM PRODUCTS — Burner Service

324 MAIN STREET, WILMINGTON, MASS.
Telephone OLiver 8 4700

HERE ARE YOUR HAPPY EATING COUPONS

This entitles _____

To one free service call during the _____ heating season

This does NOT include parts. This coupon is not transferable. NOT VALID UNLESS SIGNED BY AN OFFICIAL OF LOUIE'S OIL SERVICE

COUPON NO 1

GENERAL MANAGER LOUIE'S OIL SERVICE

NOT TRANSFERABLE

WHY sign costly contracts for twice or three times this amount. Our records prove that in 95% of the cases this is all you need for the heating season. No contract to sign . . . we keep your business with better service! Louie's Oil will keep your equipment in tip-top shape for LESS!

DON'T DELAY. CALL TODAY!
AVOID LATE SEASON RUSH
OLIVER
8 - 4700

LOUIE'S OIL SERVICE, INC.
petroleum products
BURNER SALES AND SERVICE • 324 MAIN STREET, WILMINGTON, MASSACHUSETTS

HOME OWNERS NEED CASH?
$1500—OR MORE
2ND MORTGAGE MONEY AVAILABLE TO CONSOLIDATE BILLS
ONE LOW PAYMENT
CALL LOWELL
GL 2-7811
Anytime and Ask for
MR. MASSE

DO YOU HAVE A CESSPOOL PROBLEM?
WE PUMP AND INSTALL SEPTIC TANKS AND CESS POOLS
JOSEPH H. APP
OL8-2223
WE3-1077

COOMBS FURNITURE CO.
Furniture - Rugs
- Open -
9:00 a.m. to 9:00 p.m.
50 Years in Wholesale Business
464 Middlesex Ave.
Wilmington, Mass.
TELEPHONE
OLiver 8-4517

MERRI-MAC CLEANERS
Drive-In Plant 460 Main St
Wilmington OL 8-3248

INTERIOR EXTERIOR
PAINTING
JOE DI MAGGIO
OL 8-3690
WILMINGTON

BEDELL BROTHERS INSURANCE
OLiver 8-4465
402 MAIN ST WILMINGTON

FIRE LOG

At 1:14 a.m. Engine 1 responded to an alarm of fire on Adelaide St., (Highway Garage) on July 1. It was a bituminous truck which caught afire.

11:10 a.m. the same day, ambulance was summoned to transport William Malvin to his home from Choate Hospital.

Also on the same day at 4:45 p.m. the ambulance and truck were sent to the scene of an accident on Route 62. The two victims were taken to St.John's Hospital.

On July 3 at 2:12 p.m. two acres of brush fire became ablaze on Ballardvale Street.

LOSE WEIGHT safely with newly released DEX-A-DIET Tablets Only 98¢ at your drug store.
J-25-J-2-9-16-23-30-A-6-13

TRAINS SCHEDULED TO CROSS MAIN STREET

North	South
3:57 A.M.	5:32 A.M.
5:38	6:45
6:57	7:29
8:22	7:34
9:51	7:56
11:25	8:18
1:21 P.M.	9:41
3:49	10:04
5:07	10:13
5:33	11:11
5:36	12:59 P.M.
6:02	2:38
6:31	5:04
8:51	7:36
9:41	11:01
11:59	

Upper photo shows kiddies racing toward the finish line, in a racing contest at the picnic sponsored by Tewksbury-Wilmington Elks last Sunday. Lower photo shows Ray Kelleher popular bartender at the Anchor, relaxing with a hot dog---looking tired but content.

COMMONWEALTH OF MASSACHUSETTS LAND COURT

29011 Reg.

To the Town of Wilmington, a municipal corporation located in the County of Middlesex and said Commonwealth; Henry Olsen, Grace Olsen, Edward J. Costello, Mary F. Costello, Paul Brenan, Allan Riley and Adeline Riley, all of said Wilmington; John Neuner of Quincy, in the County of Norfolk; Alma M. Kent of Toronto, in the Dominion of Canada; The Commonwealth of Massachusetts; Frank Shirley, residence unknown, his heirs, devisees or legal representatives; and to all whom it may concern;

Whereas, a petition has been presented to said Court by Manoel R. Amaro of Cambridge, in said County of Middlesex, to register and confirm his title in the following described land:

Two certain parcels of land with the buildings thereon, situate in said Wilmington, bounded and described as follows:

First Parcel: Easterly by Main Street, Route 38, a State Highway 107.87 feet; Southeasterly by Veranda Avenue 70.74 feet; Southwesterly by land now or formerly of Henry Olsen and Grace Olsen 80 feet; Northwesterly by land now or formerly of Edward J.Costello, Mary F. Costello, Paul Brenan, Allan Riley and Adeline Riley 143.11 feet.

Second Parcel: Northwesterly by Veranda Avenue 132.65 feet; Easterly by Main Street, Route 38, a State Highway 206.67 feet Southerly and Westerly by land now or formerly of John Neuner 100 feet and 8.34 feet respectively; Northwesterly and Southwesterly by land now or formerly of Alma M. Kent 74.56 feet and 80 feet respectively.

The above described land is shown on a plan filed with said petition and all boundary lines are claimed to be located on the ground as shown on said plan.

If you desire to make any objection or defense to said petition you or your attorney must file a written appearance and an answer under oath, setting forth clearly and specifically your objections or defense to each part of said petition, in the office of the Recorder of said Court in Boston (at the Court House), or in the office of the Assistant Recorder of said Court at the Registry of Deeds at Lowell in the County of Middlesex where a copy of the plan filed with said petition is deposited, on or before the third day of August next.

Unless an appearance is so filed by or for you, your default will be recorded, the said petition will be taken as confessed and you will be forever barred from contesting said petition or any decree entered thereon.

Witness, JOHN E. FENTON Esquire, Judge of said Court, this twenty-fifth day of June in the year nineteen hundred and fifty-nine.

Attest with Seal of said Court.

SYBIL H. HOLMES, Recorder

J-2-9-16

MAGEE DONNELLY
POWER OIL BURNER SALES and SERVICE
PLUMBING & HEATING
Registration Number 6222
Authorized Dealers of
MAJOR
GENERAL ELECTRIC APPLIANCES
Haverhill Street
No. Reading, Mass.
Phone 4-3141 or 4-3142
Financed if Desired
Open Friday Evenings

OL 8-8345
BOB O'BRIEN'S
ANCHOR RESTAURANT
CHICKEN IN THE BASKET
FINE FOODS CHOICE LIQUORS
MAIN ST. TEWKSBURY

NEW LOCATION OF THE GENERAL REALTY CO.
500 MAIN STREET
WILMINGTON
LISTINGS ACCEPTED FOR SERVICE--CALL
OL 8-3031 OL 8-2187

GEORGE W. DAVIS
SCREENS
Wood and Aluminum
Aluminum Screen Wire
Aluminum Gutters
WOBURN ST. RE2-2546

FRANK McLAUGHLIN
SALVAGE-DISPOSAL
SCRAP IRON, METAL, RAGS AND PAPER
OL8-8120 BALLARDVALE ST.
NORTH WILMINGTON

TYPING
School Papers-Resumes
Business Letters
For Neatness, accuracy, and fast service, call
DALRYMPLE LETTER SERVICE
6 Rice Road, Reading.Mass
RE2-3182

FRANCIS KRASINSKI
Complete Insurance Service
Life-Automobile-Home and Business
282 Main St.Wilmington,Mass
Off. OL8-4520,Res. OL8-2987
Representing the Travelers

JOHN F. GLEASON AGENCY
Complete Insurance Service
Fire-Life-Casualty-Surety
UL 1-2241
1764 Main St.(Rt.38) Tewksbury

ROBERT J. CAIN
INSURANCE
Real Estate
585 Main Street
Wilmington, Mass. Tel.OL8-4772

H.S. SORENSON CO., INC.
10 Albion Street
CR 9-1120
Wakefield's Oldest and Largest Jewelry.....Silverware and Gift Shop
WATCH AND JEWELRY REPAIRING

WHEEL ALIGNING and Front End Service on Cars and Trucks
L & M AUTO SPRING SERVICE
— Brake Service —
Springs for All Makes of Cars
Springs Repaired and Reset
437 Lawrence St.
Lowell - Tel. GL 2-7925

the new
TELEPHONE DIRECTORY
FOR THE
LOWELL
DISTRICT IS CLOSING
Now is the time to notify the Telephone Business Office of any changes to be made in your listing in the alphabetical section of the telephone directory, and to arrange for additional residence and business listings.
NEW ENGLAND TELEPHONE AND TELEGRAPH COMPANY

HOME COOKED SPECIALS DAILY
WILMINGTON DINER
139 MAIN ST. OL8-8365

HERE and THERE

RUTH BOUDREAU OL 8-2239

The Grange Family picnic and bus ride to Kingston Park, N.H. will be held on Sunday, July 26, and reservations must be made by July 22, as none can be accepted after that date.

The bus will leave the Grange Hall at 9 a.m. and will return around 6 p.m.

The Grange Day at Fenway Park is going to be on Saturday, July 18. For more information, contact the Grange Master, Anthony Rocco, for information about tickets. Friends and neighbors may go as well as Grange members and it is hoped that there will be a great turnout, as this is the first time this type of recreation has been planned.

The P. of H. Club bus ride will be held on Thursday, August 13 and the bus will leave Weinberg's at 9 a.m. and return by 6 p.m. Reservations may be made by calling J.Rocco at OL8-4414.

The Merrimac Riding and Driving Club will hold an open horse show and gymkana on Sunday, July 12, at noon at Clarke's Farm on Andover St.

This promises to be a fine show, and trophies are to be awarded. All horse clubs in Wilmington and surrounding towns are invited to participate. Any individual with a horse and driving experience is eligible to enter the show.

The Wilmington Youth Canteen Inc., will hold a dance on Saturday, July 11 at the Wildwood School. They will feature a combo, "Night Train" for the evening. Donation 75¢.

Teenagers!! don't forget to get your new membership tickets!! The split evenings will begin on Friday, July 10. Grades 7,8 and 9 will attend on Fridays and grades 10 and up will attend on Saturdays.

Why not plan to attend the Legion social Saturday nite? A good time is promised, and a door prize will be awarded.

A ham supper will be served from 7-8:30, followed by an enjoyable evening of dancing to the music of Ray LaFortune and his orchestra.

Donation $1.25.

Have you been approached to buy a ticket for the Legion Chicken-Cook-Out? Be sure you obtain your tickets early, as a sell-out is expected.

Election of officers was held by the American Legion, last Thursday evening with the following taking office:

Re-elected Commander, Eugene Sullivan; Sr. Vice Commander, Frank Tebeau; Jr. Vice Commander, Ralph Block; Adjutant, John Winters; Sargeant-at-Arms re-elected, James Fairweather; Re-elected, Finance officer, Joseph McMahon; Chaplain, Bud Frotten; Historian, Joseph Bradley; Judge Advocate, Arthur Harper.

Executive Board--Carl Dreger Joseph Bradley, Jackie Pellerin, Walter Collins, Albert Lane, Edward Erhardt and Eugene Sullivan.

Mrs. Jeannie M. Lawson celebrated her 103rd birthday on July 4.

Mrs. Lawson is the mother of the late Edward Lawson of Middlesex Avenue.

Many happy returns of the day!!

UNIVERSITY PROFESSOR PREACHER AT METHODIST CHURCH

At the public Service of Worship on Sunday, July 12, at 9:30 a.m. in the Wilmington Methodist Church, Dr. William Douglas, Associate Professor of Psychology of Religion at Boston University School of Theology will be the guest preacher. Dr. Douglas will preach on the topic: "Private Enemy No. 1." The Rev. Richard McFarland will preside at the service of worship and present the children's sermon during the worship hour. Mrs. Wilbur T. Stavely will be the soloist at this service.

Families of Wilmington and surrounding communities are reminded of the full church school program that is in session during the summer months at the church. The nursery for infants and small children, and classes for preschool children are held in the Educational Building of the Church. Children of grades one, two and three, meet with their parents for the first part of the worship service in the sanctuary and then adjourn to their classes with Mr. McFarland and their teachers for their class period. Young people of grades four and above worship with their families and receive their church school papers at the close of the worship hour.

Each Sunday during the summer months a coffee and fellowship hour will follow the morning service in the fellowship hall of the new church building.

VISITS MADE BY WELCOME WAGON

The following newcomers to our town were visited by Mrs. Mabel Ingram of the Welcome Wagon recently:

Mr. and Mrs. George Boylen of Conn., who moved to 2 Ledgewood Avenue with their three children.

From Florida, Mr. and Mrs. Joseph Venuti Jr., now living on Oakridge Circle with two children.

Mrs. Norma Allen of 47 Grove Avenue who moved here from Tewksbury with her two children.

From Holliston, now living at 45 Main Street, Mr. and Mrs. Cesare A. Lanni.

JOHNSONS VACATION IN CONNECTICUT

Mr. and Mrs. Frank W. Johnson of West Street, and their daughters, Valerie and Gale recently enjoyed a weeks vacation at Candlewood Lake, Conn.

Prior to their vacation, they had the pleasure of being visited by friends from North Carolina whom Mr. Johnson became acquainted with while in the service.

HAROLD WHITE ENTERS BROTHERHOOD

A High Mass in honor of St. Francis Xavier was sung on Monday morning, July 6 at the request of Harold White of Parker St. at St. Thomas' Church.

Mr. Parker is a recent graduate of Wilmington High School and was an honor student there

He departed on Tuesday morning for Xaverian Brothers in Maryland, a preparatory school of St. John's.

CATHAY GARDEN
Route 110, Lowell-Lawrence Blvd.
CHINESE-AMERICAN FOOD
DINNERS DAILY 11 a.m. to 2 a.m.
DAILY LUNCHEONS—65c up 11:30 a.m. -- 2:30 p.m.
Orders Put Up To Take Out -- GLenview 4-6402

GRAY

Mr. Frank S. Gray of Eames Street passed away on Thursday July 2, at Massachusetts General Hospital following a brief illness. He had been a resident of Wilmington for 30 years, and was an active church member.

Besides his wife, Mary, he is survived by two sons, Frank and George, both of Wilmington.

Funeral services were held from the Joseph McMahon Funeral Home on Monday, July 6, followed by a High Mass of Requiem at St. Thomas' Church, officiated by Father Mackin.

Bearers were: Frank Reposa, James Casella, John McCaffery, Richard Bassilli and his two nephews, Frank and Joseph Gray.

Interment was held at Wildwood Cemetery.

HARRIMAN

Mrs. Lawrence Harriman passed away on July 3, in Ponce, Puerto Rico. Besides her husband Lawrence, she is survived by her five children, Lawrence Jr., Caleb S., Charles and Stephen, all of Puerto Rico and a daughter Mrs. William Smith of Connecticut.

The Harrimans are all former residents of Wilmington and the deceased is the daughter-in-law of the former owner of the old Harriman Tannery in town.

Private services were conducted from the Nichols Funeral Home on Tuesday, July 7, with the Rev. Ralph E. Bayes officiating.

Interment was in the family lot in Wildwood Cemetery.

JEPSON

Mr. and Mrs. Paul Jepson of Woburn Street are the proud parents of a new born son, Paul Wayne, born July 4 at the Lowell General Hospital.

Other children include, Beth Mark, Cindy and Deborah.

Sharing the honors are the grandparents, Mr. and Mrs. Paul Jepson of Eames Street.

It is nice to hear that Mrs. Ivan W. Townley of Hopkins Street has been discharged from the Choate Memorial Hospital.

It is hoped that she will be feeling her usual self again soon.

LINES OF LOVELINESS

BY JENI JANERICO

ARE YOU A REDHEAD? Whether by nature or by choice, you've been blessed with hair that everybody looks at. And there are as many stories about redheads as there are pages in the history books! For instance, did you know there's an old Russian proverb that says there never was a saint with red hair? History's favorite vixens have had auburn tresses (or so the rumor goes). This list includes Medusa, Cleopatra, and Helen of Troy, to mention a few. If your tresses are brighter than autumn leaves, one thing is certain: you're going to have to keep them see-worthy at all times. This means flattering, always-neat hairstyles.

CALL FOR YOUR APPOINTMENT NOW

WE'VE DISCUSSED curling straight hair—but what about hair that's too curly? This again is a problem handled best by a beautician. Too-curly hair can take on a new look of neatness with expert cutting and shaping. Come in—we'll show you.

Brushing can't hurt a good permanent—but it does lots to keep it pretty. Here's how to really benefit: Bend from the waist. Let your head dangle in the direction of the floor. Starting at the nape of your neck, brush every lock from scalp to end. Feel the tingle. Incidentally, this extra stimulation puts color in your cheeks—makes your skin bloom. Try it!

Color Erases Years Too

Did you know at least ten percent of our customers who order hair coloring do so **not** to cover grey . . . but to give their hair a more youthful look? Sometimes a simple color rinse adds soft lights, seems to subtract years. Or we may recommend a lighter color to flatter your particular skin tones. (Coloring is fun—it makes you **feel** young, new, exciting!)

Red hair may be attention-getting, but it's usually admired and envied. If you've always harbored a secret yen for scarlet locks, this is a wonderful time to try a new hair color. We often find a lady's whole outlook changes when we put auburn glints into her hair. And now-a-days, hair coloring can actually improve the texture of your tresses. That's because professional coloring contains special cremes that bring out beauty in the hair. Why not find out how exciting *you* could be, as a redhead?

From under the dryer:
Best beauty aid for a self-conscious woman is a near-sighted man.

FOR FURTHER BEAUTY ADVICE CALL OL 8-8375
SHAWSHEEN BEAUTY SALON
161 SHAWSHEEN AVE WILMINGTON, MASS.

MRS. GRAY CONFINED TO HOSPITAL

Mrs. Amanda Gray of Eames Street is confined to the Choate Memorial Hospital following an operation.

Her many neighbors and friends wish her a speedy complete recovery.

MRS. THOMAS TO TOUR MEXICO CITY

Mrs. Theodore Thomas of West Street has flown to Florida where she will join her daughter, Mrs. Thomas Brown, (Margaret Thomas) to journey to Mexico City.

Mrs. Thomas is expected to visit Mexico City for two weeks.

YOU ARE ALWAYS WELCOME . . .

At any office of this bank.
Keep your money matters under one roof at the one stop banking center for busy people.

Cash your pay check – deposits to savings or checking accounts
– a family safe deposit box
– discuss a loan.

All these services and many more await you at your friendly . . .

OPEN THURSDAY EVENINGS 6 TO 8 P.M.

MCNB
MIDDLESEX COUNTY NATIONAL BANK
BILLERICA • BURLINGTON • CAMBRIDGE • EVERETT • LOWELL • MALDEN • MAYNARD • MEDFORD
MELROSE • NORTH READING • READING • SOMERVILLE • STONEHAM • WILMINGTON
IN MASSACHUSETTS
MEMBER FEDERAL DEPOSIT INSURANCE CORPORATION

Fred H Cain

THE OTHER DAY

We were surprised to learn that for years we had been mis-understanding the terms "Compound fracture," and "Simple fracture".

We had always believed that one meant a bone broken in one place, and the other a bone broken in several places, but such is not the case.

We just learned that a simple fracture is one where the bone may be broken in one or several places, but has not broken through the flesh to allow communication between injury and external air, which could result in infection. The compound fracture is one where the bone is broken in one or more places and in addition the surrounding flesh has been lacerated in a manner that might allow infection from external causes.

And now we hear there is a new technique which enables a doctor to mend a broken bone with a "plastic glue" (for lack of a better description) so that the cast becomes unnecessary and the victim can use the arm or leg again within 48 hours!

So they are now going to mend broken bones almost as fast as we mend fractured cars. It really takes a professional "body" man to restore present day cars after a smash-up to make them look and be as good as they were before anything happened to them. Thank goodness we're able to do just that for you. And we do it economically too.

CHRYSLER - PLYMOUTH
IMPERIAL - FIAT
INTERNATIONAL

ACCIDENT ON ROUTE 62

A truck, operated by Frederick McKay, Bolton Road, Billerica was involved in an accident with a car operated by Roger Mills, of Ferguson Road, Wilmington.

The Mills car hit the truck, causing the hood of the car to fly open and blocking his vision. The Mills car struck a tree on the side of the road causing personal injuries to Mills. The car was towed to Cain's Garage while the ambulance drove Mills to St. John's Hospital. Sgt. Sidelinker and Officer Langone investigated.

CARNIVAL COMMITTEE MEETING

There will be a carnival committee meeting on Thursday evening.

With time drawing near, many fine articles have been donated for the auction, which includes a combination radio, phonograph and television, in working condition, which was donated this past week.

Remember, July 25 is the last day of this carnival, so if you have any donations to make, please call anyone on the committee and they will make arrangements to have it picked up.

Shawsheen Improvement Association held their second annual Fourth of July celebration at the Trow Farm, on Nichols Street. Pictured above in upper two pictures are some of the children engaging in friendly fistcuffs.
Third picture shows the mad scrabble for tossed gum, while bottom photo shows Mr. and Mrs. William Berry settling their differences in opinion by arbitration.

"It is most probable that the fateful battles of the cold war will, in the foreseeable future, be fought in the economic and subversive arenas."

2297 MAIN ST. **FREDDIE'S SUPERMARKET** TEWKS. OL8-8363

THU-FRI-SAT FREE DELIVERY SPECIALS

REPEAT SALE
24 - 12 oz. RAINBOW PACK
CANADA DRY $1.29
Plus Dep

LEAN
1½ lbs Stewing Beef
5 lbs Pot.
2 lbs Onions
1 Bch Carrots
$1.86 VALUE
ALL FOR $1.49

YOUR CHOICE
LONDON BROIL STEAKS
OR
LEAN
CUBE STEAK 89¢ LB

1 lb LAMBS LIVER
2 lbs ONIONS FREE 35¢ LB

PORK ENDS 29¢ LB

TENDER LEAN
SIRLOIN ROAST 83¢ LB

CLUB STEAKS 75¢ LB

3 LBS HAMBURG or FRANKFURTS 99¢

FRESH--FANCY
CHICKEN WINGS 4 lbs 99¢

BUG A-WAY BULBS
BY WESTINGHOUSE
3 FOR 50

DIAMOND CRYSTAL SALT
3 FOR 29

VIM BLUE DETERGENT
6 PKGS. $1.00

KOOL AID ASST.
8 FOR 25

ELITE LINEN ENVELOPES
2 19¢

SELF-SEALING
SHELF PAPER
7 ROLLS $1.00

ST. DOROTHY'S PARISH FESTIVAL

St. Dorothy's Parish Festival started last night and will continue tonight and Friday and Saturday. Exceptionally fine prizes are being displayed in all the booths this year and the Blitz tent will also be open every night.

The feature attraction this year at the festival will be the Nike Missle which the Air Defense Command has confirmed that they will have on display. Many people have never seen one of these Missles and this will be an opportunity for them.

Attendance prizes will be awarded each evening during the festival and the grand drawing will take place on Saturday evening. The usual variety of amusements will be available for the children and there will be plenty of activity to keep the adults occupied.

"GOOD NEWS" 10-DAY BIBLE CLUB FOR WILMINGTON YOUNGSTERS

All boys and girls of ages 5-11 of the Wilmington area are cordially invited to attend a "Good News" Bible Club at the home of Miss Joyce Arbo, Nickerson Ave., North Wilmington beginning this Monday evening, July 13. The sessions are of one hour duration, from 6-7 p.m., and will run Monday-Friday for two weeks through Friday, July 24.

Conducting this "Good News" Bible Club will be Mrs. Mary Wrentzel, wife of Mr. Dick Wrentzel, the adult advisor of the Senior High B.Y.F. of the First Baptist Church of Wilmington. Mrs. Wrentzel, who has had wide experience in children's work, will be assisted by the hostess of the club, Miss Arbo, who is also the president of the Senior High B.Y.F. of the Wilmington Baptist Church.

The meeting will consist of songs, handwork, and stories and each hour will be a happy experience for the youngsters. This 10-day "Good News" Club is not to be confused with the annual Vacation Bible School which the Wilmington Baptist Church will conduct from August 10-21. Children of all faiths and from all churches are welcome to both the "Good News" Club and the Vacation Bible School. There is no registration fee for the "Good News" Club nor will any offerings be taken. For further information, please call Miss Joyce Arbo, OL8-2558.

NIGHT WATCHMAN
REFERENCES REQUIRED
RETIRED MAN PREFFERED
Apply In Person
HILLVIEW COUNTRY CLUB
North St. North Reading

Smart people build or buy BEFORE BOOM!
Custom Built Houses On Your Land or We Furnish Land
Home Repairs or Additions
F. H. A. Terms
36 Months To Pay
Free Estimates & Plan Service
HARWOOD REALTY TRUST
BOX 478 WILMINGTON OL 8-8424